

Patient report

Bio-Rad DATE: 10/07/2019
D-10 TIME: 06:12 PM
S/N: #DJ4I016123 Software version: 4.30-2
Sample ID: 10560469
Injection date 10/07/2019 05:46 PM
Injection #: 39 Method: HbA1c
Rack #: --- Rack position: 2

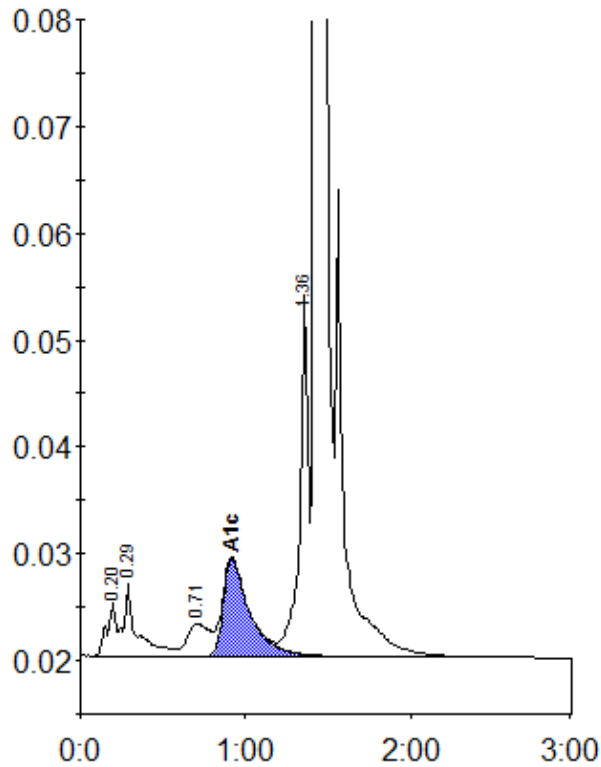

Peak table - ID: 10560469

Peak	R.time	Height	Area	Area %
A1a	0.20	5032	18865	0.9
A1b	0.29	6755	38457	1.8
LA1c/CHb-1	0.71	3022	28009	1.3
A1c	0.92	9120	101155	6.9
P3	1.36	34117	123551	5.9
A0	1.43	575746	1783014	85.2
Total Area:	2093051			

Concentration:	%
A1c	6.9